



United States  
Department of  
Agriculture

# Otoe County, Nebraska

2022: All acres will be certified as Non-Irrigated, grass will be certified as Smooth Brome, and row crops will be certified as intended for grain, unless otherwise noted:

Corn, **YELLOW**, Grain

Plant Date: \_\_\_\_\_

Soybean, **COMMON**, Grain

Plant Date: \_\_\_\_\_

"SALY": Yes OR No      Shares: \_\_\_\_\_

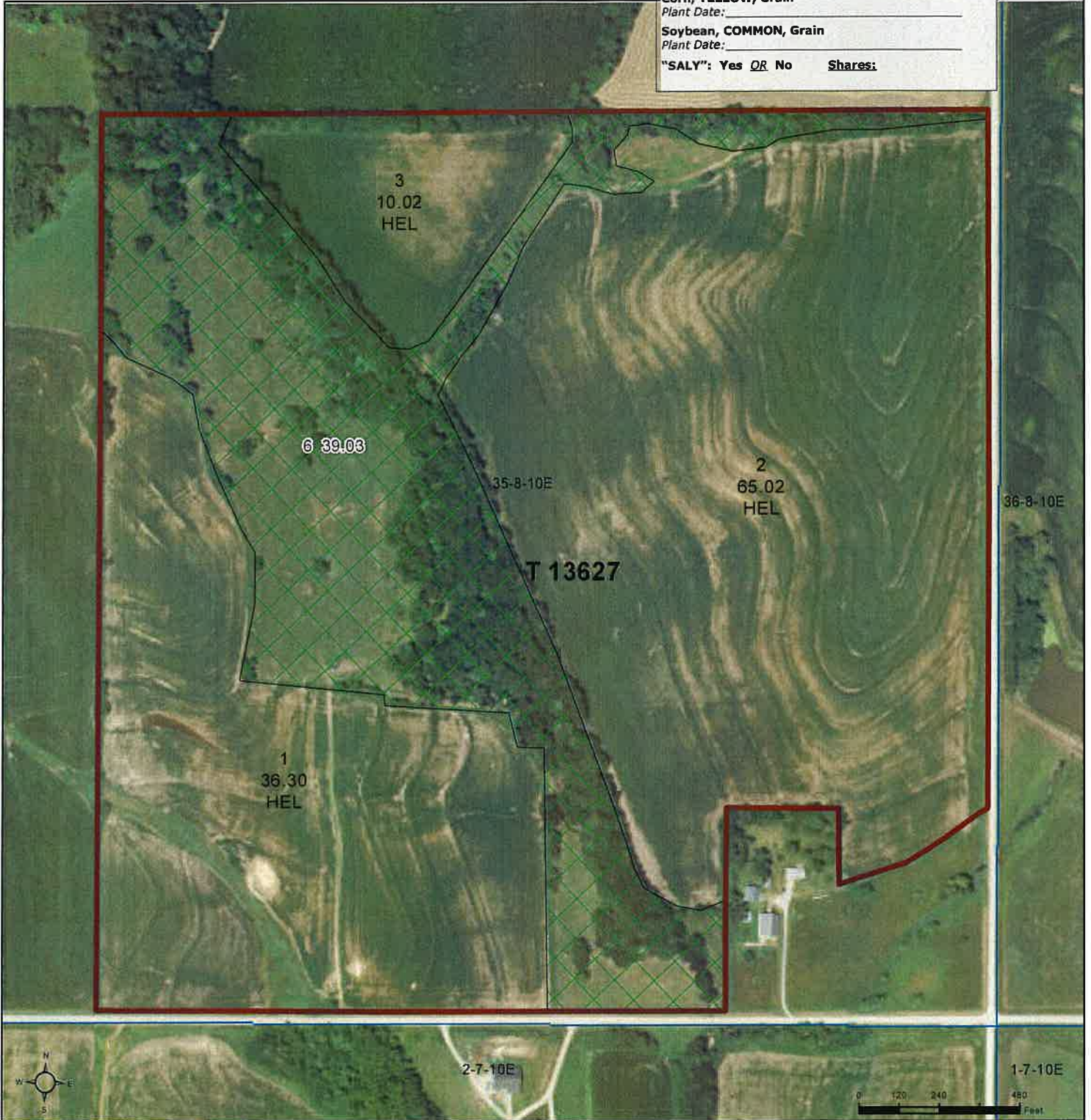

**Common Land Unit**

- Non-Cropland
- Cropland
- Tract Boundary
- PLSS

2020 NAIP Ortho Imagery

2022 Program Year  
Map Created November 23, 2021

**Farm 7403**  
**Tract 13627**

**Wetland Determination Identifiers**

- Restricted Use
- Limited Restrictions
- Exempt from Wetland Provisions

**Tract Cropland Total: 111.34 acres**

United States Department of Agriculture (USDA) Farm Service Agency (FSA) maps are for FSA Program administration only. This map does not represent a legal survey or reflect actual ownership; rather it depicts the information provided directly from the producer and/or National Agricultural Imagery Program (NAIP) imagery. The producer accepts the data 'as is' and assumes all risks associated with its use. USDA-FSA assumes no responsibility for actual or consequential damage incurred as a result of any user's reliance on this data outside FSA Programs. Wetland identifiers do not represent the size, shape, or specific determination of the area. Refer to your original determination (CPA-026 and attached maps) for exact boundaries and determinations or contact USDA Natural Resources Conservation Service (NRCS).