

CANNED BROTH CONVERSIONS

Can Size

8 ounces
14 ounces

Equivalent

1 cup
1 3/4 cups

Can Size

32 ounces
49 ounces

Equivalent

4 cups
6 cups (plus 1 tablespoon)

T-7-N

OSAGE PLAT

(Landowners)

SYRACUSE PREC.

*6 miles south
1 1/2 west of
Syracuse*

R-11-E

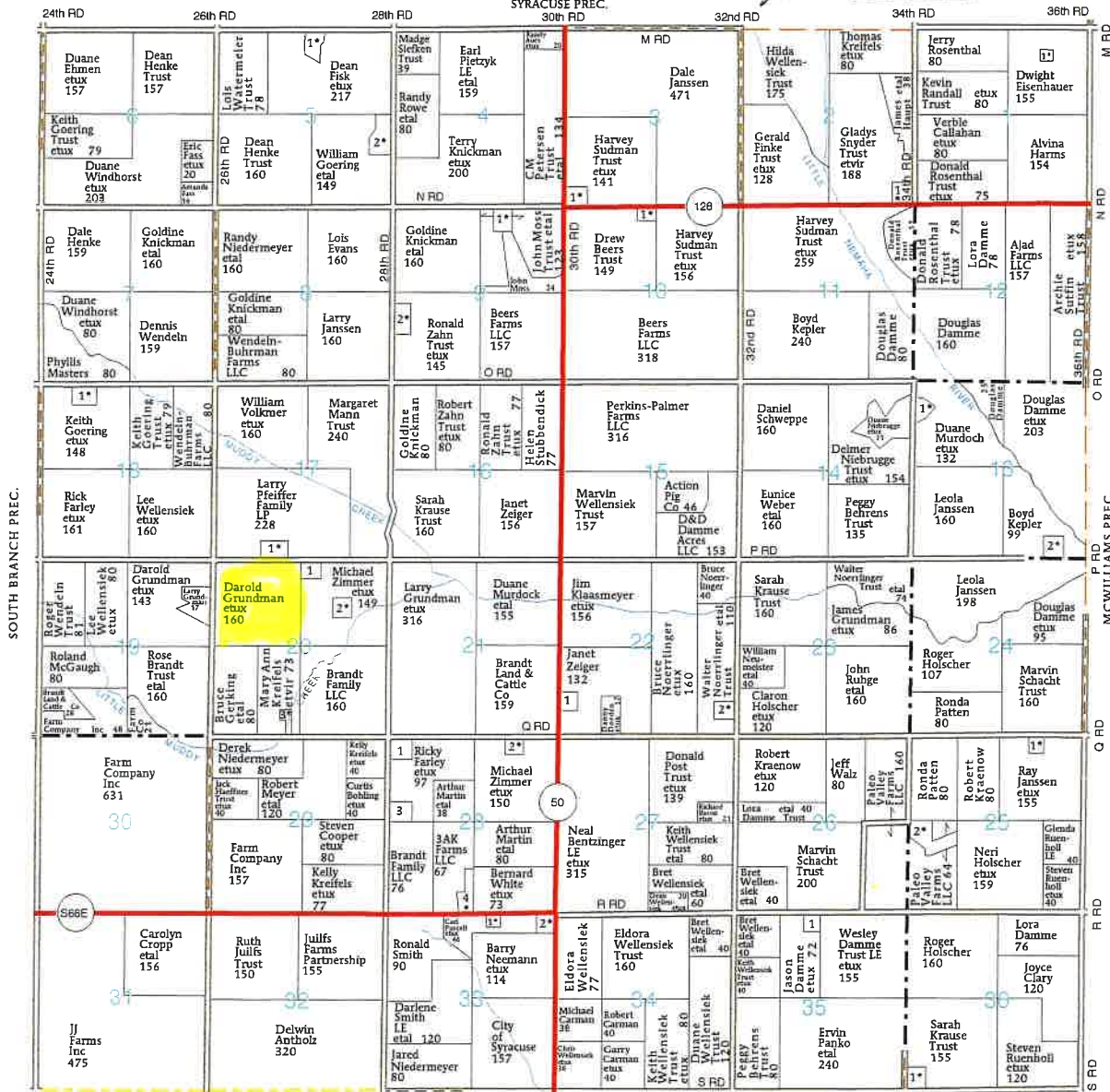

JOHNSON CO.

OSAGE PRECINCT

SECTION 1

1. Flint, Cody et ux 5

SECTION 2

1. Sudman Trust, Harvey et ux 5

SECTION 3

1. Sudman, Terry et ux 10

SECTION 5

1. Hughes, Jon et ux 17

2. Holbert, Ricky et ux 11

SECTION 9

1. Thomas, Thomas et ux 10

2. Zahn, David et ux 15

SECTION 10

1. Beers Trust, Allison et vir 5

SECTION 13

1. Shuffelbarger, Steven et ux 8

2. Kepler, Boyd et ux 6

SECTION 17

1. Johnsen, Paula et al 11

SECTION 18

1. Goering, William et ux 12

SECTION 20

1. Oakside Acres Inc 5

2. Foley, Debra et al 6

3. Lovelace, Monty et ux 7

SECTION 22

1. Martinez, Patrice 6

SECTION 25

1. Rumery, Mark et ux 5

2. Goracke, Jeremy et ux 16

SECTION 28

1. Steinkuhler, Dean 10

2. Gillott, Joseph et ux 7

3. DeRoe, Buffie 11

4. Antholz Trust, David et ux 10

SECTION 33

1. Murrell, Ryan et al 5

2. Neemann, Craig et ux 8

SECTION 35

1. St Pauls United Church of Christ & Cemetery 8

SECTION 36

1. Cropp, Bryce et ux 6